

ADVANCED ACADEMIC FULL-TIME SCREENING

STUDENTS IN GRADES 2 - 7 MAY APPLY

PATHWAYS FOR SCREENING

1. **Family Referral**
2. **Staff Referral**
3. **Universal Screener Referral**

All referrals result in the student being considered for Full-Time services.

There is no advantage based upon the type of referral source.

FAMILY'S ROLE

Input from the family provides information that schools may not have.

There are several ways families can support the screening process.

FAMILY REFERRAL & QUESTIONNAIRE

Submit the **Full-Time Referral Form** by **DECEMBER 15TH**

This form is **required** unless the student has a Grade 2 Universal Screener Referral.

It is **helpful** to submit the form if your child has a Grade 2 Universal Screener Referral.

Schools will create the screening file and families may add materials to the file.

OPTIONAL WORK SAMPLES

Families may submit **2 pages** of student work by **JAN. 12TH**
The school will submit 4 work samples.

For more information regarding guidelines and considerations for work samples please see the back of this page.



WORK SAMPLE CONSIDERATIONS

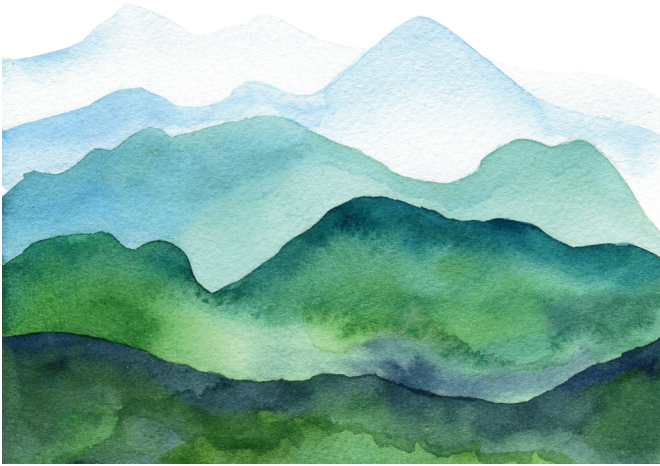

Keep in mind this is an academic program. Art samples are accepted, however, **samples from multiple content areas** are most helpful for the screening committee.

The committee looks for **exceptional critical and creative thinking, reasoning, and problem solving** showcased in the student work.

- 2 pages maximum
- Single-sided, 8 ½ x 11 pages
- No 3-D, video, or audio samples
- To ensure readability by committee members, it is not advisable to copy more than one page of work on a single work sample page
- Copies or originals are accepted, but please note they will not be returned

AARTs will accept electronic work samples in the following formats: PDF and image files (e.g. jpg)

